

UNDER PARIS SKIES

(Sous Le Ciel De Paris)

By KIM GANNON, JEAN DREJAC
and HERBERT GRAUD
Arranged by Glenn Osser

1st Eb ALTO SAX

BRIGHT

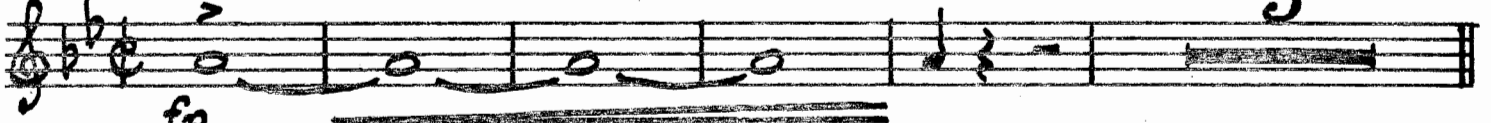

A *Soli NO VIB.*

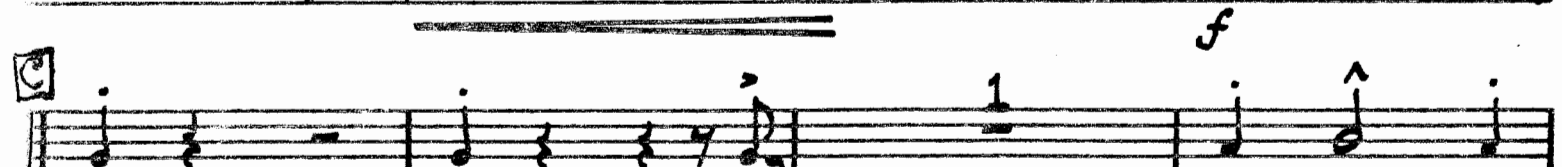
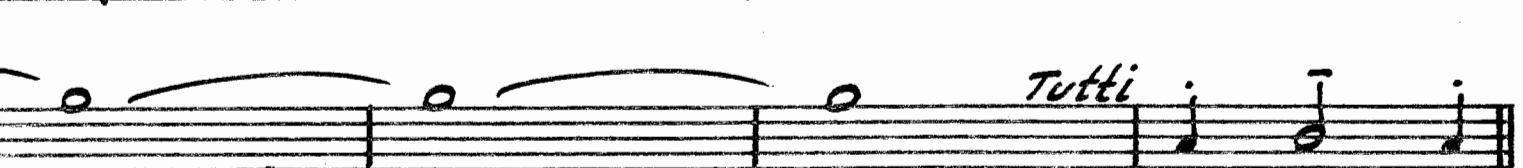
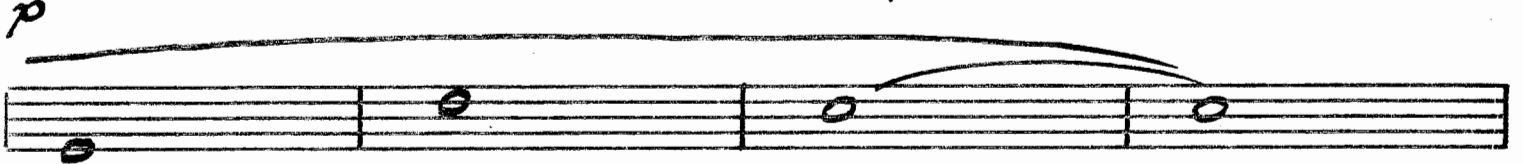
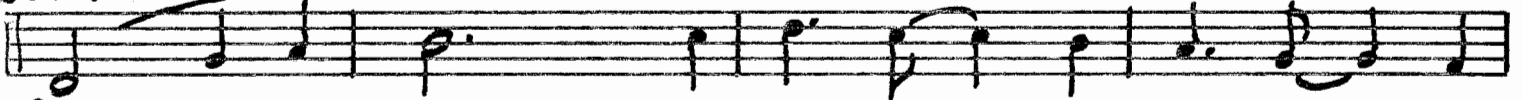

1st ALTO SAX

D soli NO VIB.

E Tutti

1st ALTO SAX P 3

Tutti

UNDER PARIS SKIES

(Sous Le Ciel De Paris)

By KIM GANNON, JEAN DREJAC
and HERBERT GIRAUD
Arranged by Glenn Osser

3rd Eb ALTO SAX
BRIGHT

fp
Soli NO VIB.

inf

Tutti

3rd Eb ALTO p2.

D *Soli NO VIB.*

E *Tutti*

Tutti
ff

Soli
p

NO VIB

mf

Tutti
f

p

NO VIB.
p *ff*

LEEDS STAGE BAND SERIES UNDER PARIS SKIES

(Sous Le Ciel De Paris)

By KIM GANNON, JEAN DREJAC
and HERBERT GIRAUD
Arranged by Glenn Osser

2nd Bb TENOR SAX BRIGHT

2nd TENOR SAX p.2

Soli NO VIB.

Tutti

2nd Tenor p. 3

ff

> *Soli*

p

G NO VIB.

1

H

mf

Tutti

f

p

NO VIB.

fp

UNDER PARIS SKIES

(Sous Le Ciel De Paris)

By KIM GANNON, JEAN DREJAC
and HERBERT GIRAUD
Arranged by Glenn Osser

4th Bb TENOR SAX
BRIGHT

4th Tenor p. 2

D Soli NO VIB

The 'Soli NO VIB' section spans four staves. The first staff starts with a piano (*p*) dynamic and a long slur covering the entire staff. The second staff contains whole notes. The third and fourth staves continue the melodic line with various note values and slurs. A second ending bracket with the number '2' is located at the end of the fourth staff.

E Tutti

The 'Tutti' section spans four staves. The first staff begins with a mezzo-forte (*mf*) dynamic. The music is characterized by dense, rapid sixteenth-note passages, often beamed together. The second and third staves continue these intricate patterns. The fourth staff concludes the section with a 'Soli' marking and a few final notes.

4th Tenor p.3

Tutti
ff
Soli
p

G *NO VIB.*
p

A
mf
Tutti
f
NO VIB.
ff

UNDER PARIS SKIES

(Sous Le Ciel De Paris)

By KIM GANNON, JEAN DREJAC
and HERBERT GIRAUD
Arranged by Glenn Osser

5th Eb BARITONE SAX
BRIGHT

-2-
5th BAR. SAX

C

D *Soli NO VIB.*

E

15

Soli

mf

F

Tutti

ff

5th BAR. SAX

UNDER PARIS SKIES

(Sous Le Ciel De Paris)

By KIM GANNON, JEAN DREJAC
and HERBERT GRAUD
Arranged by Glenn Osser

1st B♭ TRUMPET

BRIGHT

ff

fz

[A]

6

mf

3

mf

[B]

6

mf

6

f

[C]

1

1ST TRUMPET -2-

1st TRUMPET - 3-

4

F

ff

G

6

3

mf

H

6

fp

NO VIB.

UNDER PARIS SKIES

(Sous Le Ciel De Paris)

By KIM GANNON, JEAN DREJAC
and HERBERT GIRAUD
Arranged by Glenn Osser

2
nd Bb TRUMPET

RIGHT

[A]

6

3

[B]

6

6

[C]

1

-2-
2ND TRUMPET

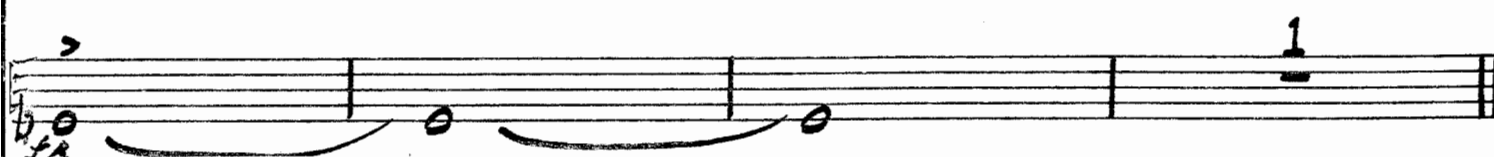
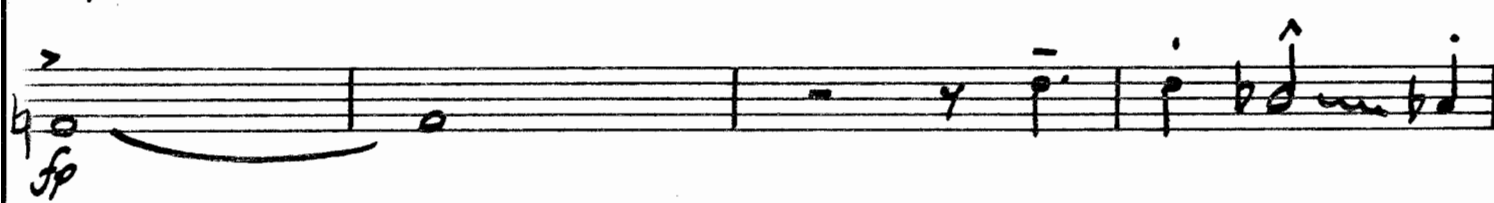
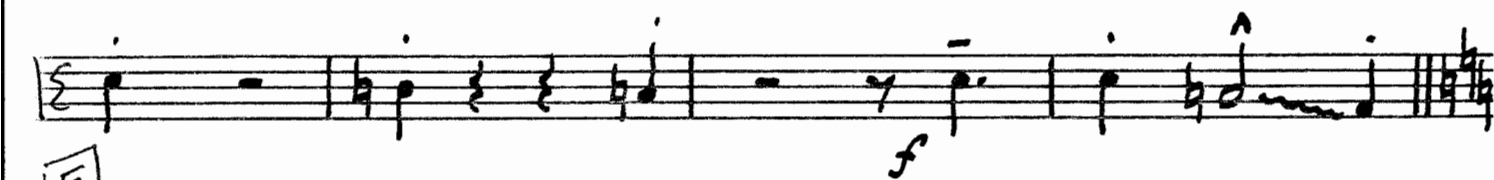
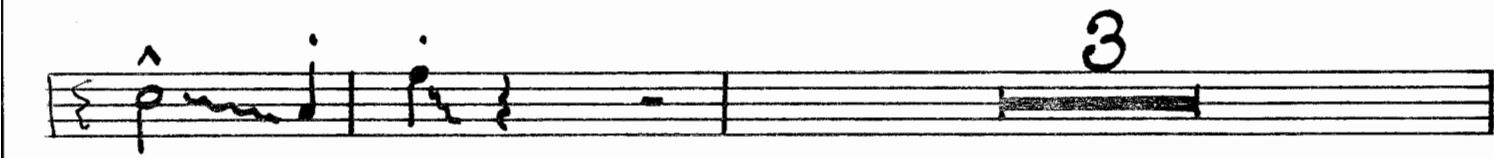
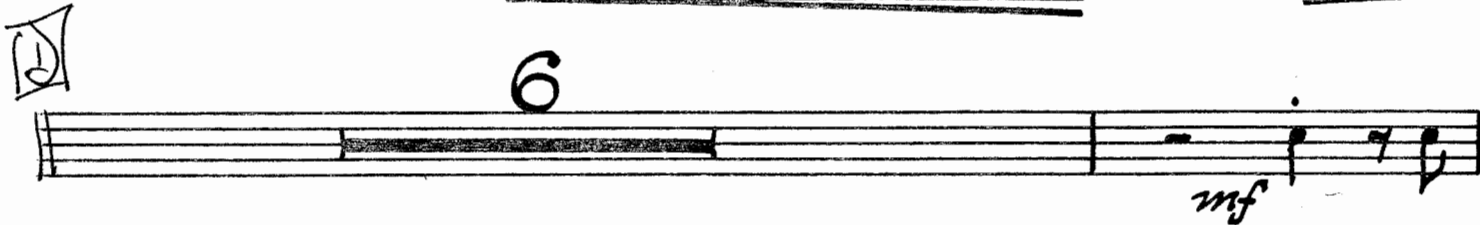

F

2nd TRUMPET

4

G

6

3

H

6

NO VIB.

UNDER PARIS SKIES

(Sous Le Ciel De Paris)

By KIM GANNON, JEAN DREJAC
and HERBERT GIRAUD
Arranged by Glenn Osser

3rd **B♭ TRUMPET**
BRIGHT

A

B

C

- 2 -
3rd Trumpet

D

6

3

E

F
4

ff

G
6

mf
3

H
6
f

fp

NO VIB.
fn

LEEDS STAGE BAND SERIES
UNDER PARIS SKIES

(Sous Le Ciel De Paris)

By KIM GANNON, JEAN DREJAC
and HERBERT GIRAUD
Arranged by Glenn Osser

4th Bb TRUMPET

BRIGHT

A

B

C

4th ⁻²⁻ _b TRUMPET

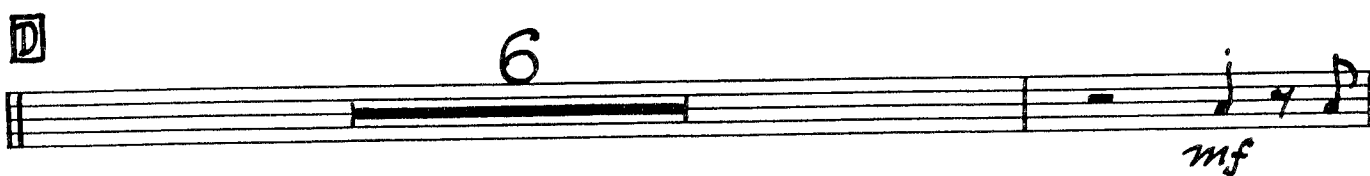
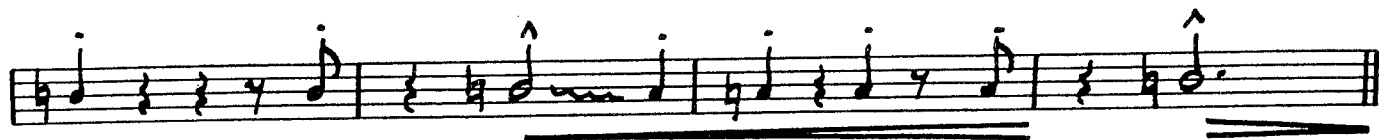
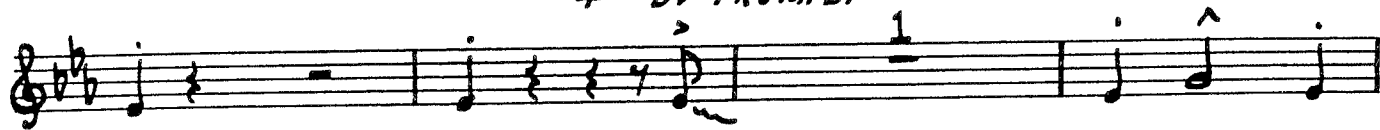

4th TRUMPET

-3-

F 4

ff

G 6

mf 3

H 6

fp

p NO VIB. *fp*

LEEDS STAGE BAND SERIES

UNDER PARIS SKIES

(Sous Le Ciel De Paris)

By KIM GANNON, JEAN DREJAC
and HERBERT GIRAUD
Arranged by Glenn Osser

1st TROMBONE BRIGHT

ff

f

A

6

mf

3

B

6

mf

6

C

f

1

1st Trombone - 2 -

1st Bone -3-

F **4**

G **6**

mf

H **6**

fp **NO VIB.** **Coll** **fp**

UNDER PARIS SKIES

(Sous Le Ciel De Paris)

By KIM GANNON, JEAN DREJAC
and HERBERT GIRAUD
Arranged by Glenn Osser

2nd TROMBONE
BRIGHT

A

B

C

-2-
2^{na} TROMBONE

D

E

- 3 -
2nd TROMBONE

F 4

G 6

mf 3

H 6

sf

NO VIB. (C)

LEEDS STAGE BAND SERIES
UNDER PARIS SKIES

(Sous Le Ciel De Paris)

By KIM GANNON, JEAN DREJAC
and HERBERT GIRAUD
Arranged by Glenn Osser

3rd TROMBONE
BRIGHT

3rd TROMBONE

-3-
3rd TROMBONE

F 4

ff

G 6

mf 3

H 6

f

fp

p *fp*

LEEDS STAGE BAND SERIES
UNDER PARIS SKIES

(Sous Le Ciel De Paris)

By KIM GANNON, JEAN DREJAC
and HERBERT GIRAUD
Arranged by Glenn Osser

4th TROMBONE
BRIGHT

ff

fz

A 6

mf

mf

mf

B 6

mf

6

f

C 1

f

4th TROMBONE

4th -3-
TROMBONE

F 4

ff

G 6

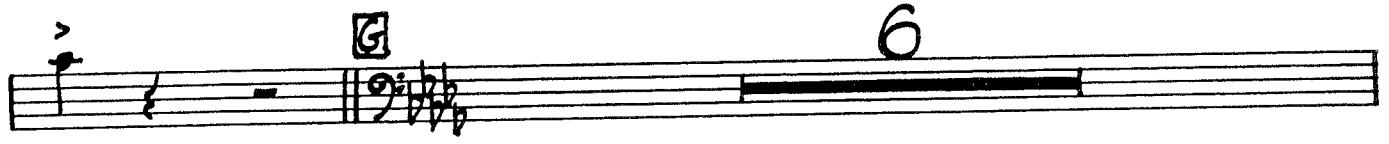

mf 3

H 6

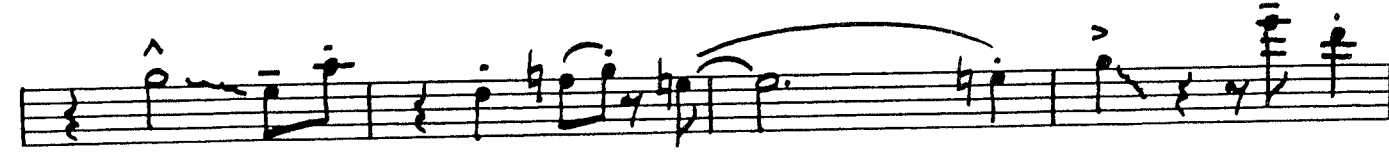
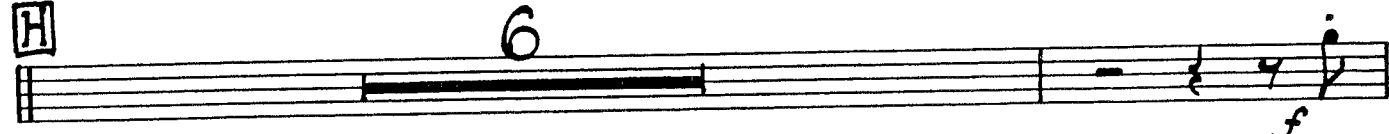

fp

p *fp*

LIBRARY NUMBER

UNDER PARIS SKIES

(Sous Le Ciel De Paris)

By KIM GANNON, JEAN DREJAC
and HERBERT GIRAUD
Arranged by Glenn Osser

STRING BASS

BRIGHT *Arco*

fzp

1 *Pizz*

fz

A

mp

B

mf

C

-2-
STRING BASS

D

Eleventh staff of music, bass clef, 4/4 time signature. Contains a sequence of eighth and quarter notes with some chords.

Twelfth staff of music, bass clef, 4/4 time signature. Contains a sequence of eighth and quarter notes with some chords.

- 3 -
STRING BASS

UNDER PARIS SKIES

(Sous Le Ciel De Paris)

By KIM GANNON, JEAN DREJAC
and HERBERT GIRAUD
Arranged by Glenn Osser

TUBA
BRIGHT

TUBA - 2-

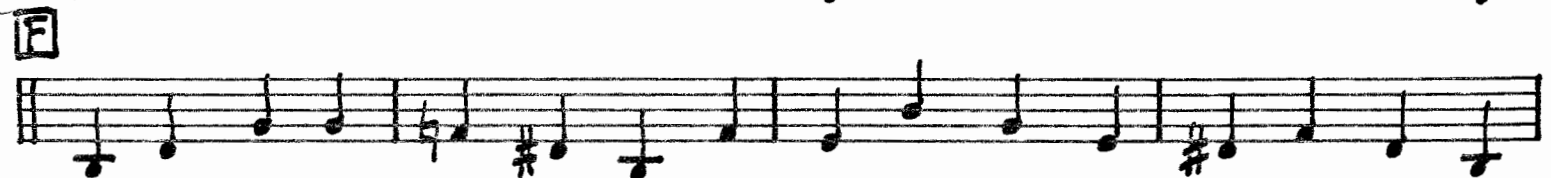

TUBA - 3 -

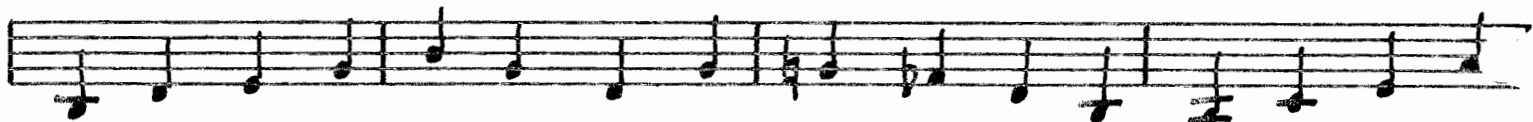
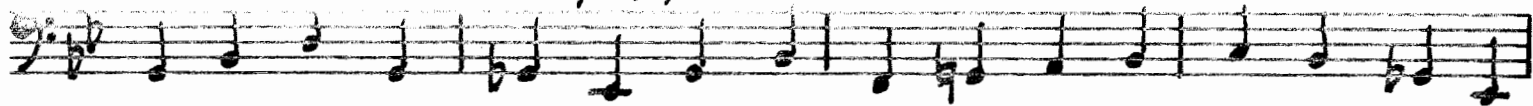

G

mp

H

mf

UNDER PARIS SKIES

(Sous Le Ciel De Paris)

By KIM GANNON, JEAN DREJAC
and HERBERT GRAUD
Arranged by Glenn Osser

PIANO (ACCORDION)

= 120) BRIGHT

PIANO
- 2 -

Br.

Bbm6 Ebm6 Bbm6 Gb9 F9

[B] SXS

L.H.

Bbm6, A° Bbm6, A° Bbm6 Bbm7

Br.

Ebm6 Ebm9 Ebm6

F7, Cm7 F7, Bbm6 Ebm6 F7, F7 F7

Tutti

Ebm Ebm6 Bbm6

[C]

Ebm7 Ab7 Ab7 Ebm7, Ab7

PIANO - 3-

Db

Dbmaj7 Db, Dbmaj7

Gb / / Fm7 Ebm7 Ebm6

F7 A° Bbm6 Cm7 B9-5

Bbm6 / / A° Bbm A° Bbm Bbm7

Saxs Br.

Bbm6 Ebm7 Ebm6

F Cm7 F9 Bbm6 Ebm6 Bbm6 Cm7 F13 F9

FULL TURN FOR PAGES 4, 5 & 6

61.

Bb Dm7, Bb Bb Bb Cm7

Br. *sp*

Bbmaj.7 (Unis Sax Obb.) = Bb =

sp

Fm7 = = Bb7 - E9-5

sp

Ebmaj.9 = Eb =

sp

Saxs

Fm7 = = Ebm6

sp

Bb D7 Gm6 D7

PIANO - 5 -

Pr. Tutti

Gm6 Ebm6 Bb Ebm6

Dm7 Bb Bb B° Cm7

F7 Gbm6 F° F° F7 Saxs P

L.H. Bbm6 A° Bbm A° Bbm Bbm7

Br. Ebm6 Ebm7 Ebm6

Cm7 F9 Bbm6 Ebm6 Bbm6 Ebm6 F9+ F9

PIANO - 6 -

Br.

Bbm6 Ebm6 Bbm6 Gb9 F9

Saxs

Bbm6 / A0 Ebm6 Bbm6 Bbm7

Tutti

Ebm6 Ebm9 Ebm6

F7 Cm7 F9 Bbm6 Ebm6 Ebm6 F9 F9

fp Br.

p Guit. Bass, Saxs

fp

UNDER PARIS SKIES

(Sous Le Ciel De Paris)

By KIM GANNON, JEAN DREJAC
and HERBERT GRAUD
Arranged by Glenn Osser

LIBRARY NUMBER

DRUMS BRIGHT

A CLOSED HI-HAT (Saxs)
mp

B mp

(Tutti)
f

C BR.

D (Saxs) mp

8 DRUMS 10 12

P. 16

E (Tutti)

mf 4 8

12 (Saxs) 16

F 4 8 (Tutti)

BR. f

G (Saxs)

mp 4 8

12 16

H mf 4 6

BR. 10 12

f 4 6 Cello
